

PATIENT

Gracie Holloway

SPECIES

Canine

BREED

Pitbull Terrier

SEX

Female

AGE

8 months

WEIGHT

~35lbs

INTERPRETED BY

Maggie Machen Lamy,
DVM, DACVIM
(Cardiology)

IMAGING PERFORMED BY

Jessica Miller

HOSPITAL NAME

Long Valley Animal
Hospital

REFERRING VET

Dr. Welch

INVOICE

27077

DATE

10/24/22

PRESENTING CLINICAL SIGNS

History: Grade 2/6 heart murmur. Asymptomatic. Assess prior to spay and anesthesia. ProBNP: 468.

ECHOCARDIOGRAM FINDINGS

2D, m-mode, color flow and doppler imaging is available. Normal MV leaflets with no obvious prolapse. Trace mitral regurgitation. Normal left atrial dimension. Normal LV diameter with adequate myocardial function. Normal LV wall dimensions. The tricuspid valve appears subjectively normal, trace tricuspid regurgitation. The right heart is normal. No overt evidence of pulmonary arterial hypertension. The pulmonic and aortic valves are normal in morphology and mobility. The aortic valve is mildly thickened with a mildly elevated outflow velocity. Trivial AI. Pulmonic outflow velocities are normal. Mild pulmonic insufficiency. No obvious congenital shunts. No pericardial or pleural effusion noted. No cardiac tumors observed.

CARDIAC CHART

CANINE CARDIAC PARAMETERS	MR VMAX (m/s)	TR VMAX (m/s)	LA/AO (Boon method)	LA/AO (Heart Base; Swe)	FS (%)	EF (%)	EPSS (cm)
NORMAL PARAMETER	4.5-5.5	<2.7	1.3	<1.6	28-40	40-100	<0.6
PATIENT	NM	NM	1.3	1.3	47	80	NM
CANINE CARDIAC PARAMETERS	HR (BPM)	AV VMAX (m/s)	PV MAX (m/s)	BODY WEIGHT (kg)	LA 2D short axis Base view (cm)	LVIDd Avg; 2D and m-mode short axis (cm)	LVIDs Avg; 2D and m-mode short axis (cm)
NORMAL PARAMETER	50-100	0.7-1.7	0.7-1.6	BELOW	BELOW	BELOW	BELOW
PATIENT	150	2.0	1.6	15.9	2.3	3.3	1.8
*Normal chamber parameters expressed as a mean value (SD)				3	1.27 (5.3)	2.46 (2.46)	1.36 (5.5)
BODY WEIGHT DEPENDENT PARAMETERS				5	1.40 (4.5)	2.74 (5.2)	1.60 (4.7)
<i>*Note: All measurements based upon multi-modal images and methods. An average value is reported.</i>				10	1.50 (3.8)	3.27 (3.5)	2.06 (3.1)
				15	1.83 (2.0)	3.71 (2.4)	2.43 (2.1)
				20	2.02 (1.9)	4.14 (2.2)	2.80 (2.0)
				25	2.18 (2.4)	4.48 (2.9)	3.10 (2.5)
				30	2.33 (3.3)	4.83 (3.9)	3.39 (3.4)
				35	2.48 (4.3)	5.17 (5.0)	3.69 (4.5)
				40	2.62 (5.2)	5.48 (6.1)	3.96 (5.4)
				50	2.88 (7.1)	6.07 (8.3)	4.46 (7.4)

INTERPRETATION OF THE FINDINGS & FURTHER RECOMMENDATIONS

The only cause of a murmur identified is mildly increased flow velocity through the aortic root. The aortic valve is mildly thickened with a small insufficiency, and this may reflect the mildest form of aortic stenosis. This should be monitored as the puppy matures, as there is room for progression prior to 1 year of age. This type of outflow abnormality is heart rate dependent and will vary with hydration/volume changes as well. Trivial leaks are noted in the additional 3 valves; however, none appear hemodynamically significant. No obvious congenital shunts or defects are observed in this study; however, it is important to note that small abnormalities are easily missed without advanced diagnostics.



PATIENT

Gracie Holloway

No cardiac medications are indicated at this time. Monitor for any development of cough, labored breathing or exercise intolerance.

SPECIES

Canine

No cardiac contraindication for general anesthesia is seen.

BREED

Pitbull Terrier

Assuming the murmur persists, recommend recheck echocardiogram in 1 year to ensure no progressive issues are seen, sooner if any clinical signs arise in the interim.

SEX

Female

IMAGES

AGE

8 months

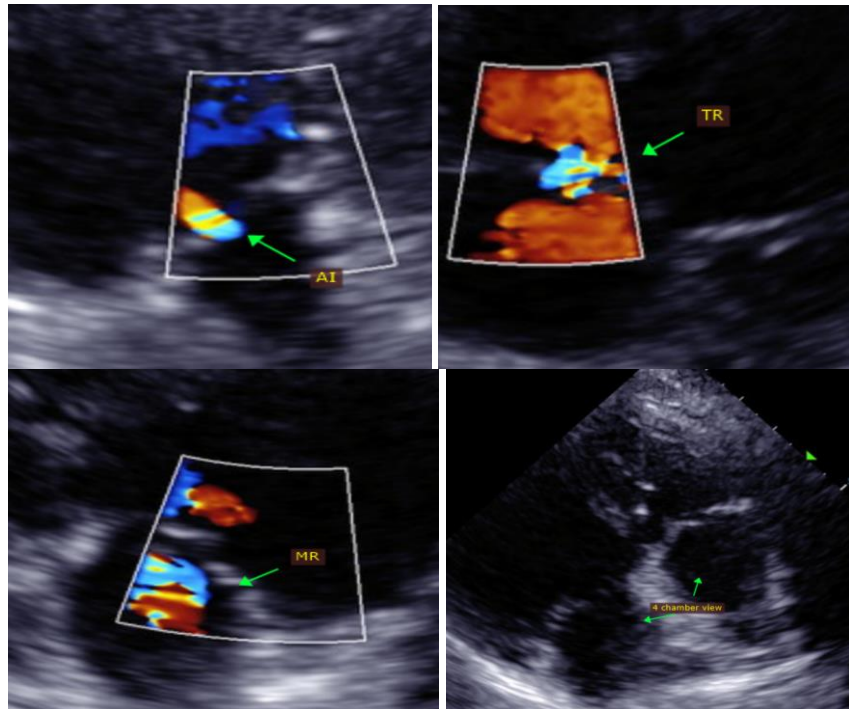

WEIGHT

~35lbs

INTERPRETED BY

Maggie Machen Lamy,
DVM, DACVIM
(Cardiology)

IMAGING PERFORMED BY

Jessica Miller

The information and recommendations provided are based on the images presented by the referring veterinarian. No evaluation can be communicated regarding pathology that was not visible in the image/video clips provided.

HOSPITAL NAME

Long Valley Animal Hospital

Thank you for this referral. This report was generated using transcription software, and minor dictation errors may be present. If the clinical or image interpretation does not parallel your findings or if I can be of any further assistance, please contact me.

REFERRING VET

Dr. Welch

Maggie Machen Lamy, DVM
Diplomate of the American College of Veterinary Internal Medicine (Cardiology)
info@sonopath.com

INVOICE

27077

DATE

10/24/22